SHIJIANZAZHI

實踐

4

2018

三个扎实”为引领，建设靓丽内蒙古
全面解读2018年全国两会政府工作报告

113265
110906
112066

ᠪᠣᠳᠣ ᠲᠠᠯᠪᠢᠯ ᠤᠨ ᠭᠣᠯ ᠭᠣᠯᠳᠠᠭᠤ ᠶᠢᠨ ᠬᠠᠮᠲᠤ ᠳᠤᠷᠠᠰᠬᠠᠯ ᠢ ᠪᠡᠬᠡᠵᠢᠭᠦᠯᠦᠨ ᠪᠠᠲᠤᠵᠢᠭᠤᠯᠬᠤ

[illegible]

ᠬᠡᠷᠡᠭᠵᠢᠭᠦᠯᠦᠯᠲᠡ

實踐

4
2018

607 [illegible] 10 [illegible] 4 [illegible]

刊名题书：毛泽东

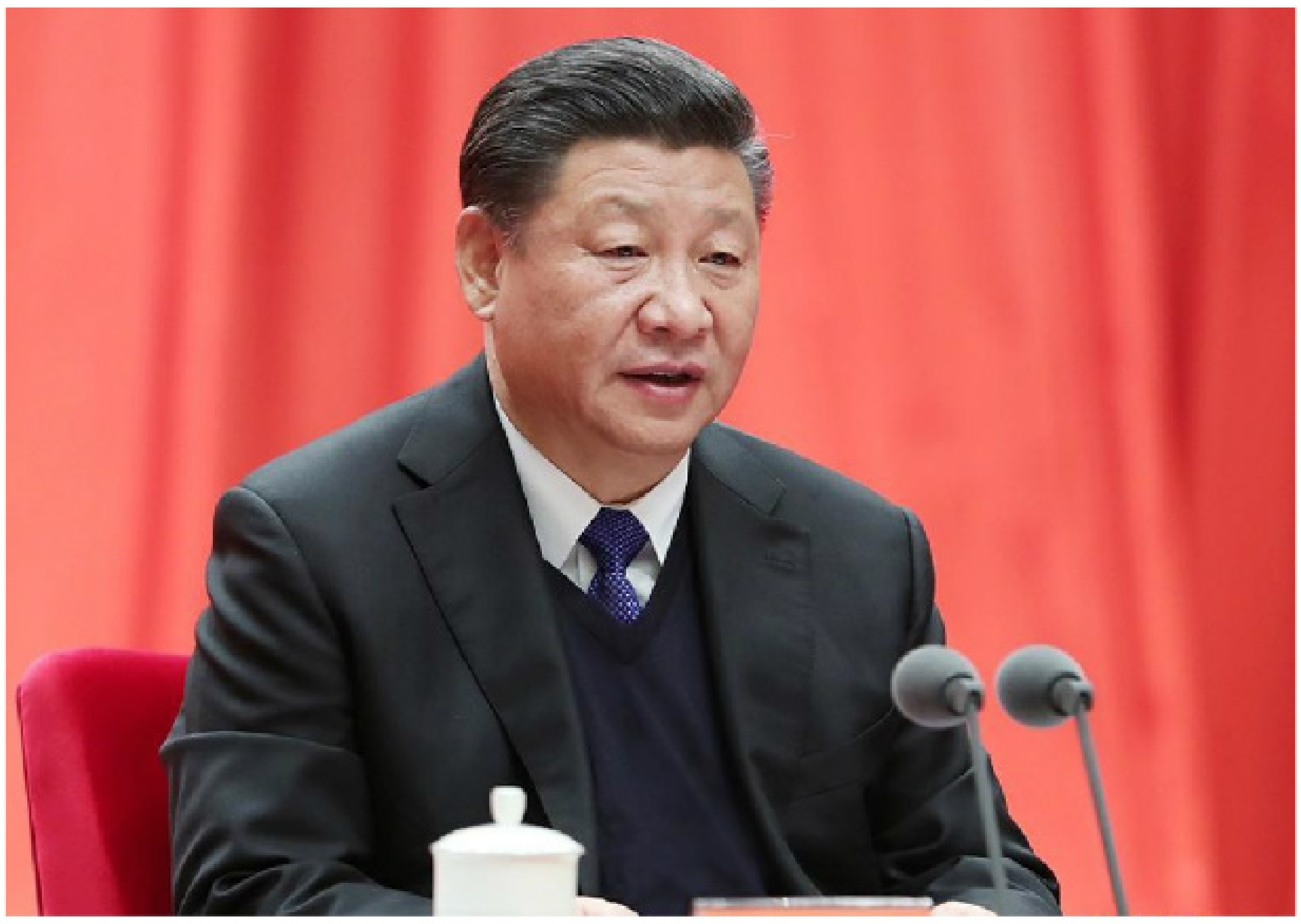

★ [illegible] ……（1）

[illegible] ……（4）

[illegible] ……（5）

★ [illegible] ……（6）

[illegible] ……（13）

★ [illegible] ……（15）

★ [illegible] ……（18）

[illegible] ……（20）

★ [illegible] ……（22）

[illegible] ……（24）

★ [illegible] ……（27）

[illegible] ……（30）

★ [illegible] ……（32）

[illegible] ……（34）

[illegible]

[illegible]: sj4812934@sina.com

[illegible]: 16-28

[illegible]: 010010

[illegible]

★ [illegible] ……………… (36)

★ [illegible] ……………… (38)

★ [illegible] ……………… (40)

[illegible] (2) ……………… (41)

★ [illegible] ……………… (42)

★ [illegible] ……………… (44)

[illegible] ……………… (46)

★ [illegible] ……………… (49)

[illegible] ……………… (51)

★ [illegible] ……………… (53)

[illegible] ……………… (55)

★ [illegible] ……………… (58)

[illegible] ……………… (60)

★ [illegible] (5) ……………… (62)

★ [illegible] ……………… (64)

[illegible]

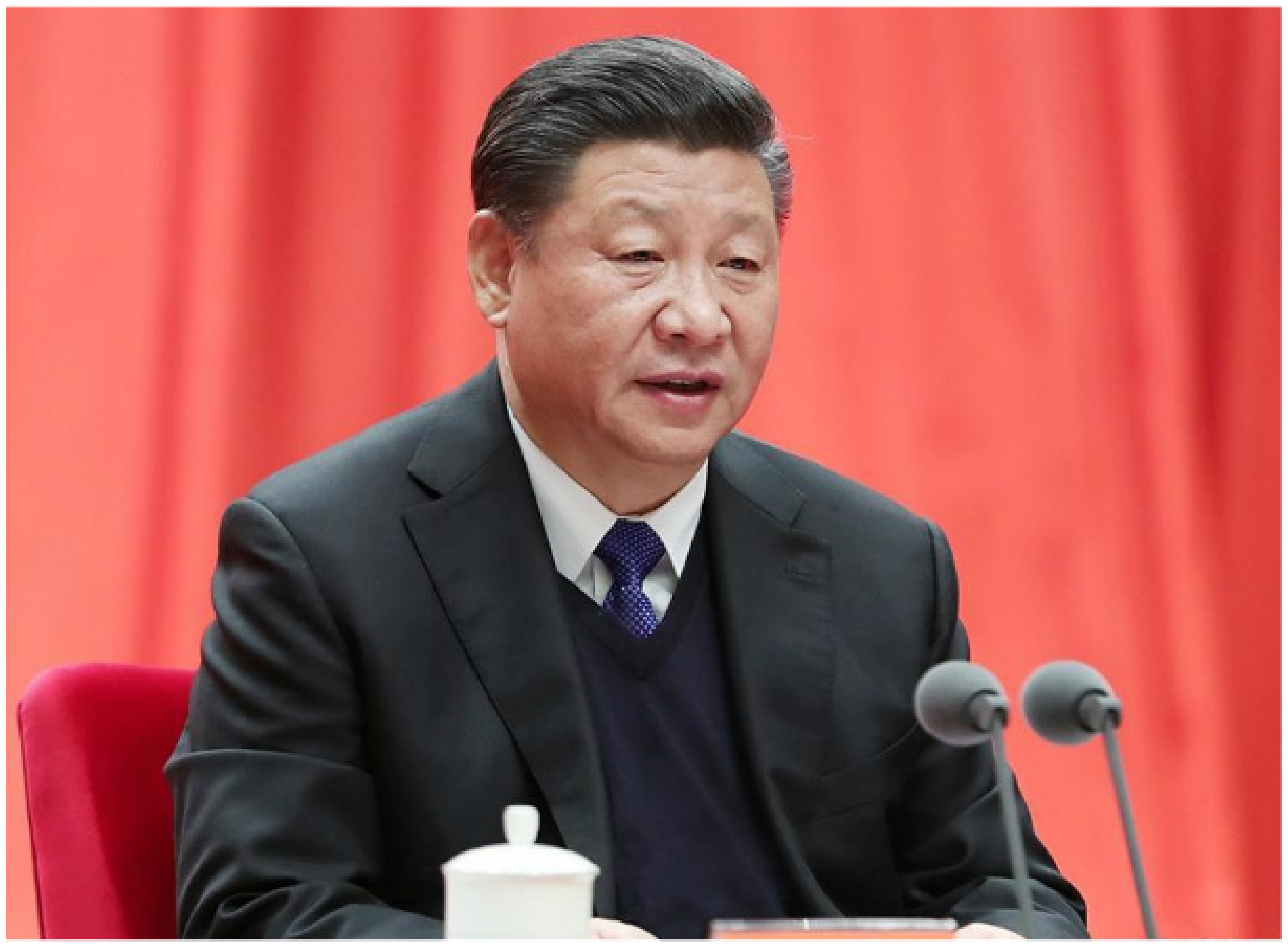

[illegible] 3 [illegible] 28 [illegible]

3 … 23 … 26 …

[illegible]

[illegible]

1

[illegible]

[illegible]

2

[illegible]

[illegible]

3

[illegible]

[illegible]

4

[illegible]

5

[illegible]

[illegible]

6

[illegible]

[illegible]

7

[illegible]

[illegible]

8

[illegible]

[illegible]

9

[illegible]

10

[illegible]

[illegible]

[illegible]

[illegible]

15

[illegible]

14

[illegible]

13

[illegible]

12

[illegible]

11

[illegible]

20

[illegible]

19

[illegible]

18

[illegible]

17

[illegible]

16

[illegible]

1

2

3

4

5

6

7

8

9

10

11

12

1

2

3

4

7

8

9

10

11

12

13

14

15

16

17

18

19

20

21

22

23

24

25

26

5

6

7

8

9

10

11

12

2019 … 3 …

2018 …

2018 … (2018 … 9 …)

2018 …

ᠨᠠᠮ ᠪᠠᠢᠭᠤᠯᠤᠯᠲᠠ

[illegible]

[illegible]

[illegible]

[illegible]

[illegible]

[illegible]

内蒙古东部区第一个农村红色党支部

2016 … 3000 … 7 … 1530 … 《2017 … 2017 … 25950 … 2017 … 2009 …

2 … 1 … 5 … 2 … 80 … 〈85212〉 … 2020 … 48% … 52% … 800 … 2013 … 450 … 3 … 1500 … 2 … 485 … 85 … 500 … 2008 … 4000 … 《… + … + …》 …

[illegible]

—— [illegible]

● [illegible] ● [illegible] ● [illegible]

[illegible]

ᠨᠠᠮ ᠤᠨ ᠪᠠᠶᠢᠭᠤᠯᠤᠯᠲ᠎ᠠ

[illegible]

[illegible]

18.4 … 25 …

[illegible]

[illegible]

[illegible]

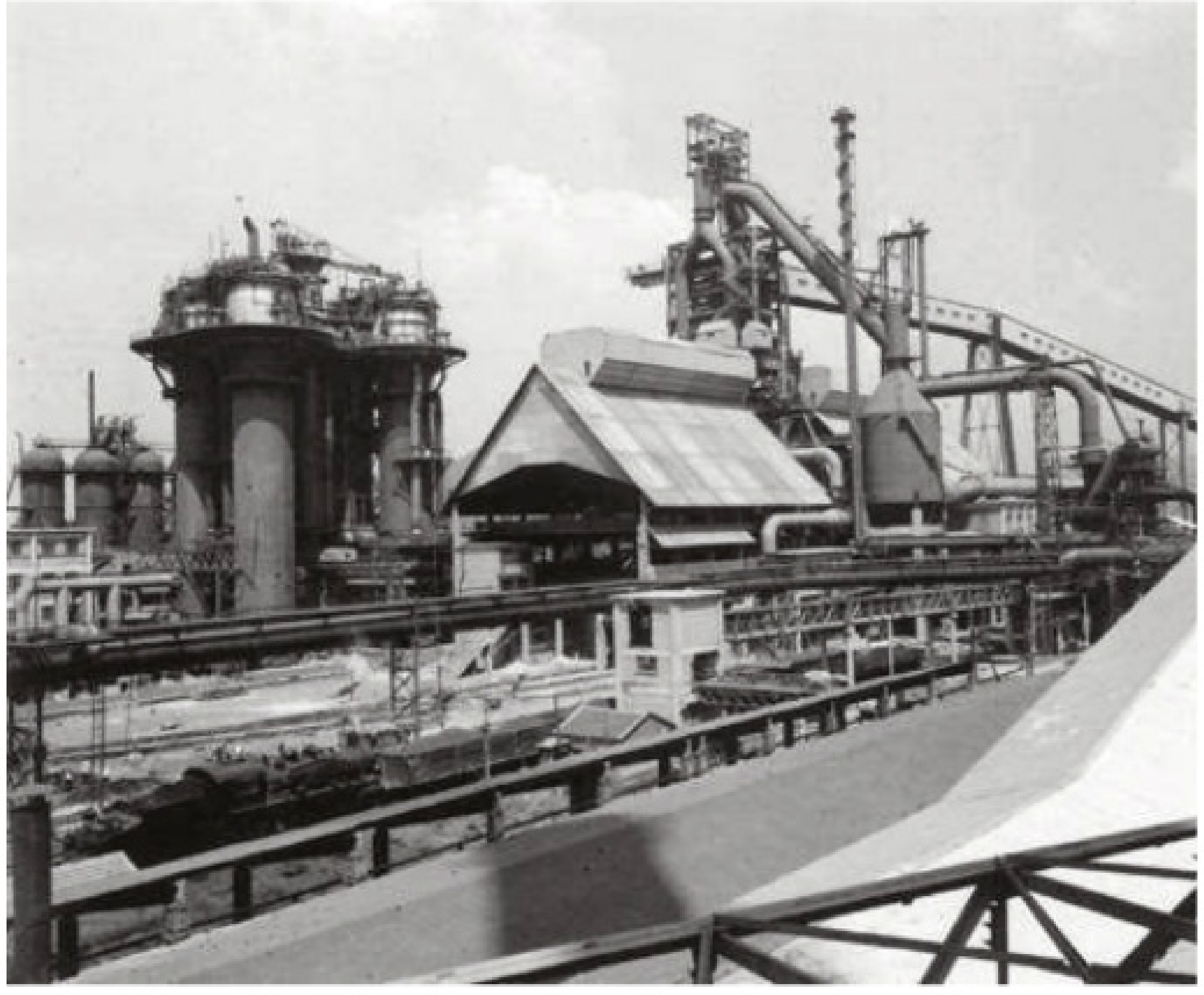

1986 ᠣᠨ

1986 ᠣᠨ ᠤ 12 ᠰᠠᠷ᠎ᠠ ᠶᠢᠨ 5 ᠤ ᠡᠳᠦᠷ

1987 ᠣᠨ

1987 ᠣᠨ ᠤ 10 ᠰᠠᠷ᠎ᠠ ᠶᠢᠨ 25 ᠤ ... 11 ᠰᠠᠷ᠎ᠠ ᠶᠢᠨ 1 ᠤ ᠡᠳᠦᠷ

21

1988 ᠣᠨ

1992 ᠣᠨ

[illegible]

[illegible]

[illegible]

[illegible]

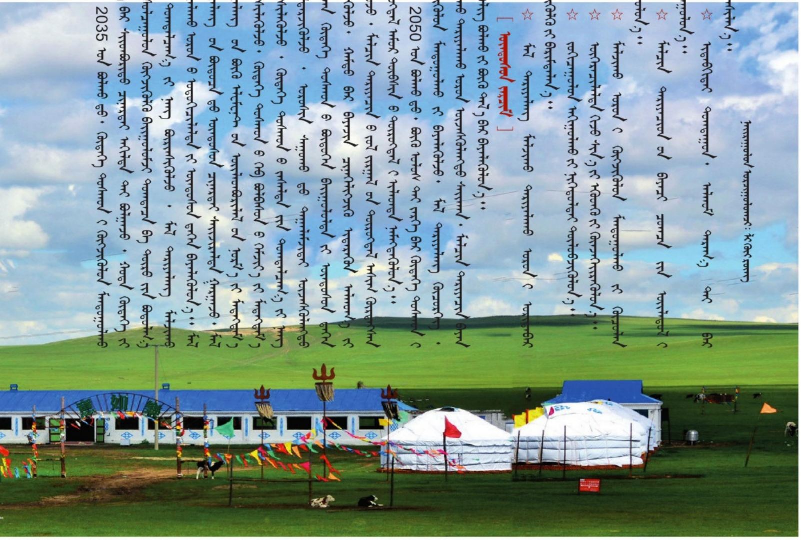

[illegible]

[illegible]

[illegible]

2017 [illegible]

[illegible]

[illegible]

[illegible] 300 [illegible] 6 [illegible] 50% [illegible] 1 [illegible] 2020 [illegible] 5 [illegible] 4600 [illegible]

[illegible] 59 [illegible] 2200 [illegible] 94.26% [illegible] 5.74% [illegible] 1033 [illegible] 18000 [illegible]

APP 12349

《12349》

[illegible]

[illegible]

[illegible]

[illegible]

ᠮᠥᠩᠭᠦᠨ ᠪᠤᠷᠤᠭᠤ ᠵᠡᠭᠡᠯᠢᠯᠡᠭᠡ ᠶᠢᠨ ᠬᠣᠣᠷ ᠬᠣᠣᠷᠤ ᠨᠥᠯᠥᠭᠡ

ᠵᠢᠰᠢᠶ᠎ᠡ ᠨᠢ ᠳᠤᠷᠠᠳᠬᠠᠪᠠᠯ:

1. … 18 … 4 …

2. … 26 … 2100 …

3. … 5000 … 17 … 20 …

4. … 20 … 57 …

[illegible]

[illegible]

[illegible] 50% [illegible] 70% [illegible]

[illegible] 30% [illegible]

[illegible] 5 [illegible]

[illegible] 9.5% [illegible] 14.3% [illegible] 2017 [illegible] 56 [illegible] 696 [illegible] 647 [illegible] 5547 [illegible]

[illegible]

[illegible] 154 [illegible]

[illegible] 2018 [illegible]

[illegible]

2018 [illegible] 3 [illegible] 17 [illegible] 19 [illegible] 6 [illegible] 1253 [illegible] 6.8 [illegible] 3 [illegible]

1. [illegible]
2. [illegible]
3. [illegible]

①

②

③

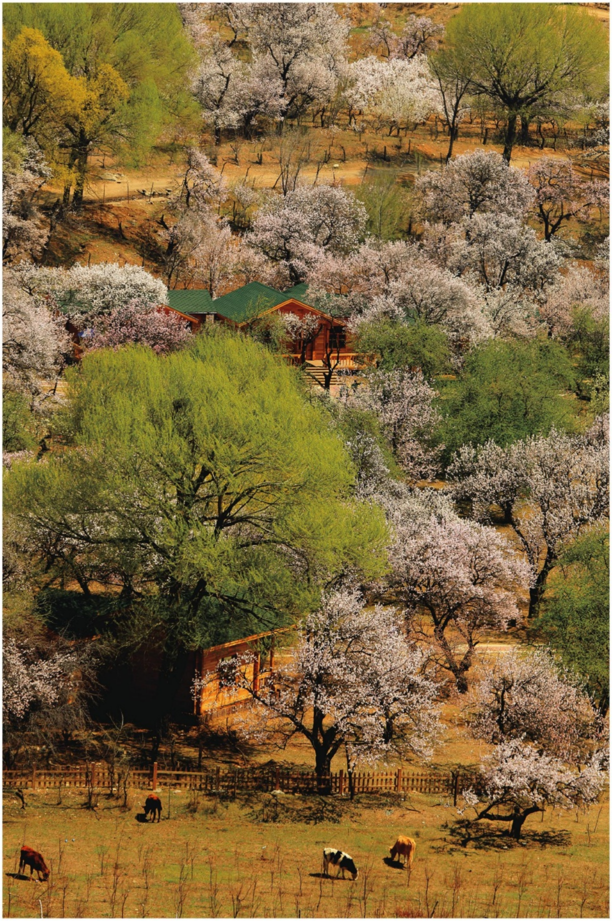

ISSN 1004-0706
04>
9 771004 070177

刊号:CN15-1001/D　ISSN1004-0706　邮发代号:16-28　定价:5.30元